



SONIC WEAR
 SECTOR AERoclUB 12
 17487 EMPURIABRAVA SPAIN
 TEL / FAX : 0034 972 456 407
 info@sonicflywear.com
 www.sonicflywear.com

OFFICE USE	
OC :	P
WEEK ORDER :	
WEEK PLAN :	
DEALER :	
SALER :	

NAME :
PHONE :
MAIL :

ADDRESS :

SUIT VIDEO WITH WINGS

WOMAN

MAN

SUIT video

380 €

100% POLY-COTTON, LYCRA (cuff, ankle, collar), Back in Lycra, LOW COLLAR, INSIDE POCKET, WINGS

- | | |
|--|------|
| <input type="checkbox"/> CORDURA REINFORCEMENT ON KNEE | 17 € |
| <input type="checkbox"/> CORDURA REINFORCEMENT ON BUM | 17 € |
| <input type="checkbox"/> CARGO POCKET ON LEG | 17 € |
| <input type="checkbox"/> ZIPPER WINDPROOF | 10 € |
| <input type="checkbox"/> HIGH COLLAR | 17 € |
| <input type="checkbox"/> DOUBLE MATERIAL ARMS | 17 € |
| <input type="checkbox"/> DOUBLE MATERIAL LEGS | 17 € |
| <input type="checkbox"/> CUFF THUMBOLES | 17 € |
| <input type="checkbox"/> EXTRA INSIDE POCKET | 17 € |
| <input type="checkbox"/> FOAM SHOULDER | 17 € |
| <input type="checkbox"/> FOAM KNEES | 17 € |
| <input type="checkbox"/> ANKLE VELCRO CLOSING | 17 € |
| <input type="checkbox"/> WRIST VELCRO CLOSING | 17 € |
| <input type="checkbox"/> EMBROIDERY X _____ | 17 € |
| <input type="checkbox"/> RUSH (2 weeks) | 40 € |

CUT

- | | | |
|--------------------------------|---------------------------------|--------------------------------|
| <input type="checkbox"/> Tight | <input type="checkbox"/> Normal | <input type="checkbox"/> Baggy |
|--------------------------------|---------------------------------|--------------------------------|

WINGS SIZE

- | | | |
|--------------------------------|---------------------------------|--------------------------------|
| <input type="checkbox"/> Small | <input type="checkbox"/> Medium | <input type="checkbox"/> Large |
|--------------------------------|---------------------------------|--------------------------------|

Shipping (Europe) 25 €

TOTAL → € 16% Spanish tax

COLORS

FRONT NYLON	1
ARMS	2
BACK	3
BUM	4
LEGS	5
WINGS COLOUR	

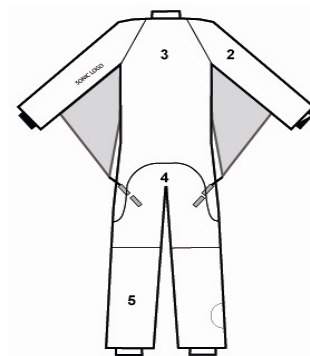
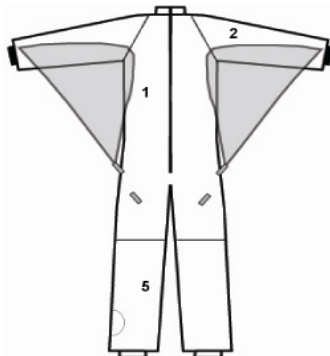

YOUR MEASUREMENTS...

MEASUREMENT IN CMS (with clothes that you wear usually under the suit)

M1 Outside Leg	<input type="text"/>	M8 Around the all body	<input type="text"/>
M1a Outside Leg to Knee	<input type="text"/>	M9 Neck	<input type="text"/>
M2 Inside Leg	<input type="text"/>	M10 Arm length	<input type="text"/>
M2a Inside Leg to Knee	<input type="text"/>	M11 Arm length bended (a-c)	<input type="text"/>
M3 Thigh	<input type="text"/>	M11 Arm length bended (a-b)	<input type="text"/>
M3a Knee	<input type="text"/>	M11 Arm length bended (b-c)	<input type="text"/>
M4 Seat	<input type="text"/>	M12 Biceps	<input type="text"/>
M5 Waist	<input type="text"/>	M12a Elbow	<input type="text"/>
M6 Around the chest	<input type="text"/>	M13 Wirst	<input type="text"/>
M7 Body length	<input type="text"/>	Height	<input type="text"/>
		Weight	<input type="text"/>

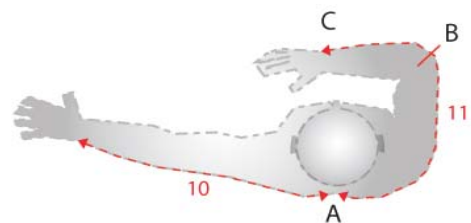
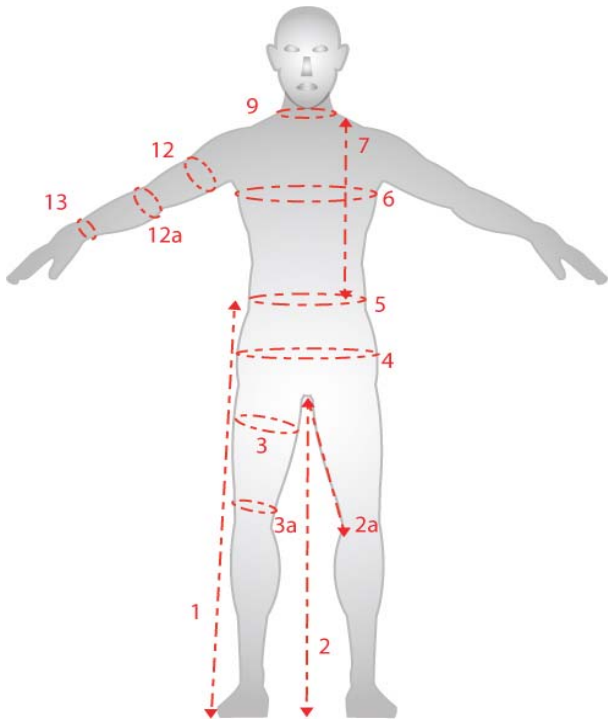

REMARKS / EMBROIDERY :