



**SONIC WEAR**  
 SECTOR AERoclUB 12  
 17487 EMPURIABRAVA SPAIN  
 TEL / FAX : 0034 972 456 407  
 info@sonicflywear.com  
 www.sonicflywear.com

<b>OFFICE USE</b>	
OC :	P
WEEK ORDER :	
WEEK PLAN :	
DEALER :	
SALER :	

NAME :
PHONE :
MAIL :

ADDRESS :
-----------

## TOP

WOMAN

MAN

TOP

130 €

POLY-COTTON, LYCRA (cuff, ankle, collar and back), low collar, inside pocket

- EXTRA INSIDE POCKET 17 €
  - GRIPS ARMS color : \_\_\_\_\_ 17 €
  - DOUBLE MATERIAL ON ARMS 17 €
  - DOUBLE PINSTRIPE color : \_\_\_\_\_ 17 €
  - HIGH COLLAR 17 €
  - CUFF THUMBOLES 17 €
  - WRIST VELCRO CLOSING 17 €
  - EMBROIDERY X \_\_\_\_\_ 17 €
  - RUSH (2 weeks) 40 €
- CUT
- TIGHT                       Normal                       Baggy

Shipping (Europe) 25 €

**TOTAL** → € 16% Spanish tax

COLORS

MAIN COLOUR	1
SECOND COLOUR	2
PINSTRIPE	3
LYCRA COLOUR	4

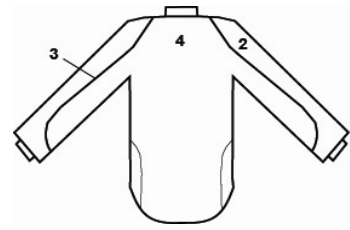
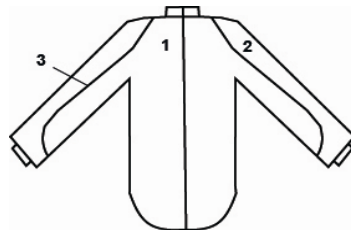

YOUR MEASUREMENTS...

**MEASUREMENT IN CMS** (with clothes that you wear usually under the suit)

M1 Outside Leg	<input type="text"/>	M8 Around the all body	<input type="text"/>
M1a Outside Leg to Knee	<input type="text"/>	M9 Neck	<input type="text"/>
M2 Inside Leg	<input type="text"/>	M10 Arm length	<input type="text"/>
M2a Inside Leg to Knee	<input type="text"/>	M11 Arm length bended (a-c)	<input type="text"/>
M3 Thigh	<input type="text"/>	M11 Arm length bended (a-b)	<input type="text"/>
M3a Knee	<input type="text"/>	M11 Arm length bended (b-c)	<input type="text"/>
M4 Seat	<input type="text"/>	M12 Biceps	<input type="text"/>
M5 Waist	<input type="text"/>	M12a Elbow	<input type="text"/>
M6 Around the chest	<input type="text"/>	M13 Wirst	<input type="text"/>
M7 Body length	<input type="text"/>	Height	<input type="text"/>
		Weight	<input type="text"/>

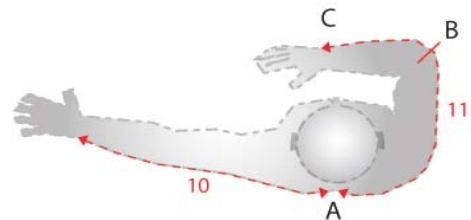
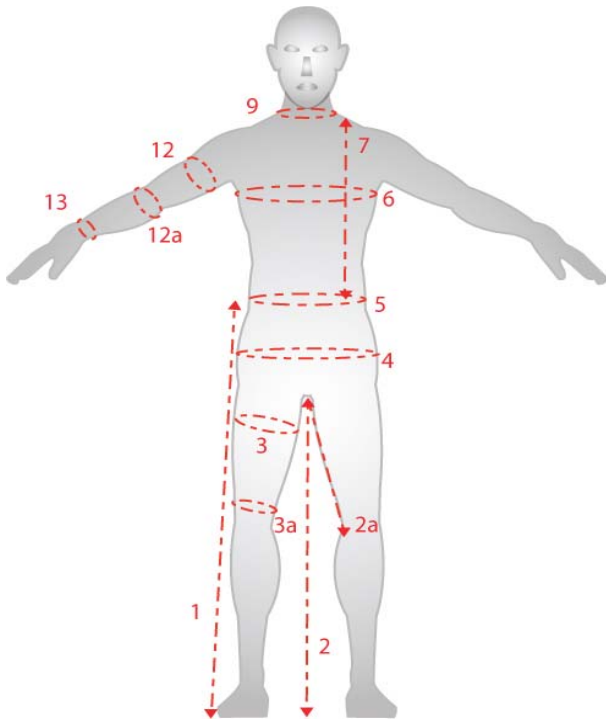

REMARKS / EMBROIDERY :